

The following sample(s) was/were submitted and identified on behalf of the clients as : KRAFT PAPER

SGS Job No. : SHHL1606030908CW - SH
 Date of Sample Received : 06 Jun 2016
 Testing Period : 06 Jun 2016 - 27 Jun 2016
 Test Requested : Selected test(s) as requested by client.
 Test Method : Please refer to next page(s).
 Test Results : Please refer to next page(s).

Result Summary :

Test Requested	Conclusion
Migration of colorants	PASS
Preserving effect	PASS
Specific migration of benzophenone	PASS
Specific migration of 4-methylbenzophenone	PASS
Extractable Heavy Metals	PASS
Pentachlorophenol (PCP)	PASS

Signed for and on behalf of
 SGS-CSTC Standards Technical Services (Shanghai) Co., Ltd.



Serena Wang
 Approved Signatory

Unless otherwise stated the results shown in this test report refer only to the sample(s) tested. This document cannot be used for publicity, without prior written approval of the SGS.



Unless otherwise agreed in writing, this document is issued by the Company subject to its General Conditions of Service printed overleaf, available on request or accessible at <http://www.sgs.com/en/Terms-and-Conditions.aspx> and, for electronic format documents, subject to Terms and Conditions for Electronic Documents at <http://www.sgs.com/en/Terms-and-Conditions/Terms-e-Documents.aspx>. Attention is drawn to the limitation of liability, indemnification and jurisdiction issues defined therein. Any holder of this document is advised that information contained hereon reflects the Company's findings at the time of its intervention only and within the limits of Client's instructions, if any. The Company's sole responsibility is to its Client and this document does not exonerate parties to a transaction from exercising all their rights and obligations under the transaction documents. This document cannot be reproduced except in full, without prior written approval of the Company. Any unauthorized alteration, forgery or falsification of the content or appearance of this document is unlawful and offenders may be prosecuted to the fullest extent of the law. Unless otherwise stated the results shown in this test report refer only to the sample(s) tested.
 Attention: To check the authenticity of testing/inspection report & certificate, please contact us at telephone: (86-756) 8307 1443, or email: CN.Doccheck@sgs.com

SGS-CSTC Standards Technical Services (Shanghai) Co., Ltd.
 Testing Center (China) Co., Ltd.

3rd Building, No. 889 Yishan Road Xuhui District, Shanghai China 200233 t E&E (86-21) 61402553 f E&E (86-21) 64953679 www.sgsgroup.com.cn
 中国·上海·徐汇区宜山路889号3号楼 邮编: 200233 t HL (86-21) 61402594 f HL (86-21) 61156899 e sgs.china@sgs.com



Test Report

No. SHAHG1612219801

Date: 27 Jun 2016

Page 2 of 5

Test Results :

Test Part Description :

Specimen No.	SGS Sample ID	Description	Material (claimed by the client)
SN1	SHA16-122198.001	Brown paper	Paper

Remarks :

- (1) mg/dm² = milligram per square decimeter
- (2) mg/kg = milligram per kilogram
- (3) °C= degree Celsius
- (4) < = less than
- (5) MDL = Method Detection Limit
- (6) ND = Not Detected (< MDL)

Migration of colorants

Test Requested : In accordance with Council of Europe Resolution AP (2002)1, to determine migration of colorants.

Test Method : With reference to EN 646:2006.

<u>Simulant Used</u>	<u>Time</u>	<u>Temperature</u>	<u>Max. Permissible Limit</u>	<u>Result of 001</u>	<u>Conclusion</u>
Rectified olive oil	24 hr	23±2°C	Grade5	Grade 5	PASS

Notes :

- (1) Grey Scale Rating is based on the 5-step scale of 1 to 5, where 1 is bad and 5 is good.

Preserving effect

Test Requested : In accordance with Council of Europe Resolution AP (2002)1, to determine preserving effect.

Test Method : With reference to EN 1104:2005.

<u>Test Item(s)</u>	<u>Limit</u>	<u>001</u>
Bacillus subtilis ATCC No. 6633	★	Absent
Aspergillus niger ATCC No.6275	★	Absent
Conclusion		PASS

Notes :



Unless otherwise agreed in writing, this document is issued by the Company subject to its General Conditions of Service printed overleaf, available on request or accessible at <http://www.sgs.com/en/Terms-and-Conditions.aspx> and, for electronic format documents, subject to Terms and Conditions for Electronic Documents at <http://www.sgs.com/en/Terms-and-Conditions/Terms-e-Documents.aspx>. Attention is drawn to the limitation of liability, indemnification and jurisdiction issues defined therein. Any holder of this document is advised that information contained hereon reflects the Company's findings at the time of its intervention only and within the limits of Client's instructions, if any. The Company's sole responsibility is to its Client and this document does not exonerate parties to a transaction from exercising all their rights and obligations under the transaction documents. This document cannot be reproduced except in full, without prior written approval of the Company. Any unauthorized alteration, forgery or falsification of the content or appearance of this document is unlawful and offenders may be prosecuted to the fullest extent of the law. Unless otherwise stated the results shown in this test report refer only to the sample(s) tested.

Attention: To check the authenticity of testing / inspection report & certificate, please contact us at telephone: (+86-755) 8307 1443, or e-mail: CN.Doccheck@sgs.com
 3rd Building, No.889 Yishan Road Xuhui District, Shanghai China 200233 t E&E (86-21) 61402553 f E&E (86-21) 64953679 www.sgsgroup.com.cn
 中国·上海·徐汇区宜山路889号3号楼 邮编: 200233 t HL (86-21) 61402594 f HL (86-21) 61156899 e sgs.china@sgs.com

(1) ★ = Absence of zone inhibition

(2) Absent denotes absence of Antimicrobial constituents which inhibits the growth of tested bacteria and fungus

Specific migration of benzophenone

Test Requested : In accordance with Council of Europe Resolution AP (2002)1, to determine specific migration of benzophenone.

Test Method : With reference to EN 13130-1: 2004, analysis was performed by GC-MS.

Sample 001

Simulant Used : Rectified olive oil

Test Condition : 100 °C 72.0 hr(s)

<u>Test Item(s)</u>	<u>Max. Permissible Limit</u>	<u>Unit</u>	<u>MDL</u>	<u>Test result</u>
Migration times	-	-	-	First
Area/volume	-	dm ² /kg	-	6.0
Specific migration of benzophenone	0.6	mg/kg	0.2	ND
Conclusion				PASS

Notes :

(1) Test condition & simulant were specified by client.

Specific migration of 4-methylbenzophenone

Test Requested : In accordance with Council of Europe Resolution AP (2002)1, to determine specific migration of 4-methylbenzophenone.

Test Method : With reference to EN 13130-1: 2004, analysis was performed by GC-MS.

Sample 001

Simulant Used : Rectified olive oil

Test Condition : 100 °C 72.0 hr(s)

<u>Test Item(s)</u>	<u>Max. Permissible Limit</u>	<u>Unit</u>	<u>MDL</u>	<u>Test result</u>
Migration times	-	-	-	First
Area/volume	-	dm ² /kg	-	6.0
Specific migration of 4-methylbenzophenone	0.2	mg/kg	0.2	ND



Unless otherwise agreed in writing, this document is issued by the Company subject to its General Conditions of Service printed overleaf, available on request or accessible at <http://www.sgs.com/en/Terms-and-Conditions.aspx> and, for electronic format documents, subject to Terms and Conditions for Electronic Documents at <http://www.sgs.com/en/Terms-and-Conditions/Terms-e-Document.aspx>. Attention is drawn to the limitation of liability, indemnification and jurisdiction issues defined therein. Any holder of this document is advised that information contained hereon reflects the Company's findings at the time of its intervention only and within the limits of Client's instructions, if any. The Company's sole responsibility is to its Client and this document does not exonerate parties to a transaction from exercising all their rights and obligations under the transaction documents. This document cannot be reproduced except in full, without prior written approval of the Company. Any unauthorized alteration, forgery or falsification of the content or appearance of this document is unlawful and offenders may be prosecuted to the fullest extent of the law. Unless otherwise stated the results shown in this test report refer only to the sample(s) tested.

Attention: To check the authenticity of testing/inspection report & certificate, please contact us at telephone: (86-755) 8307 1443, or email: CN.Doccheck@sgs.com
 3rd Building, No. 889 Yishan Road Xuhui District, Shanghai China 200233 1E&E (86-21) 61402553 1E&E (86-21) 64953679 www.sgsgroup.com.cn
 中国·上海·徐汇区宜山路889号3号楼 邮编: 200233 1HL (86-21) 61402594 1HL (86-21) 61156899 sgs.china@sgs.com



Test Report

No. SHAHG1612219801

Date: 27 Jun 2016

Page 4 of 5

Conclusion

PASS

Notes :

(1) Test condition & simulant were specified by client.

Extractable Heavy Metals

Test Requested : In accordance with Council of Europe Resolution AP (2002)1, to determine extractable heavy metals.

Test Method : With reference to EN 647:1993 , analysis was performed by ICP-MS.

<u>Test Item(s)</u>	<u>Limit</u>	<u>Unit</u>	<u>MDL</u>	<u>001</u>
Extractable Lead	0.003	mg/dm ²	0.002	ND
Extractable Cadmium	0.002	mg/dm ²	0.002	ND
Extractable Mercury	0.002	mg/dm ²	0.002	ND
Conclusion				PASS

Pentachlorophenol (PCP)

Test Requested : In accordance with Council of Europe Resolution AP (2002)1, to determine pentachlorophenol (PCP).

Test Method : With reference to ISO 17070:2006, analysis was performed by GC-ECD and GC-MS.

<u>Test Item(s)</u>	<u>Limit</u>	<u>Unit</u>	<u>MDL</u>	<u>001</u>
Pentachlorophenol (PCP)	0.15	mg/kg	0.05	ND
Conclusion				PASS



Unless otherwise agreed in writing, this document is issued by the Company subject to its General Conditions of Service printed overleaf, available on request or accessible at <http://www.sgs.com/en/Terms-and-Conditions.aspx> and, for electronic format documents, subject to Terms and Conditions for Electronic Documents at <http://www.sgs.com/en/Terms-and-Conditions/Terms-e-Documents.aspx>. Attention is drawn to the limitation of liability, indemnification and jurisdiction issues defined therein. Any holder of this document is advised that information contained hereon reflects the Company's findings at the time of its intervention only and within the limits of Client's instructions, if any. The Company's sole responsibility is to its Client and this document does not exonerate parties to a transaction from exercising all their rights and obligations under the transaction documents. This document cannot be reproduced except in full, without prior written approval of the Company. Any unauthorized alteration, forgery or falsification of the content or appearance of this document is unlawful and offenders may be prosecuted to the fullest extent of the law. Unless otherwise stated the results shown in this test report refer only to the sample(s) tested.

Attention: To check the authenticity of testing /inspection report & certificate, please contact us at telephone: (86-755) 8307 1443, or email: CN_Doccheck@sgs.com

SGS-CSR Technical Services (Shanghai) Co. Ltd. | 3rd Building, No. 889 Yeshan Road Xuhui District, Shanghai China 200233 | E&E (86-21) 61402553 | E&E (86-21) 64953679 | www.sgs.com.cn
 中国·上海·徐汇区宜山路889号3号楼 邮编: 200233 | tHL (86-21) 61402594 | fHL (86-21) 61158899 | e sgs.china@sgs.com



Test Report

No. SHAHG1612219801

Date: 27 Jun 2016

Page 5 of 5

Sample photo:

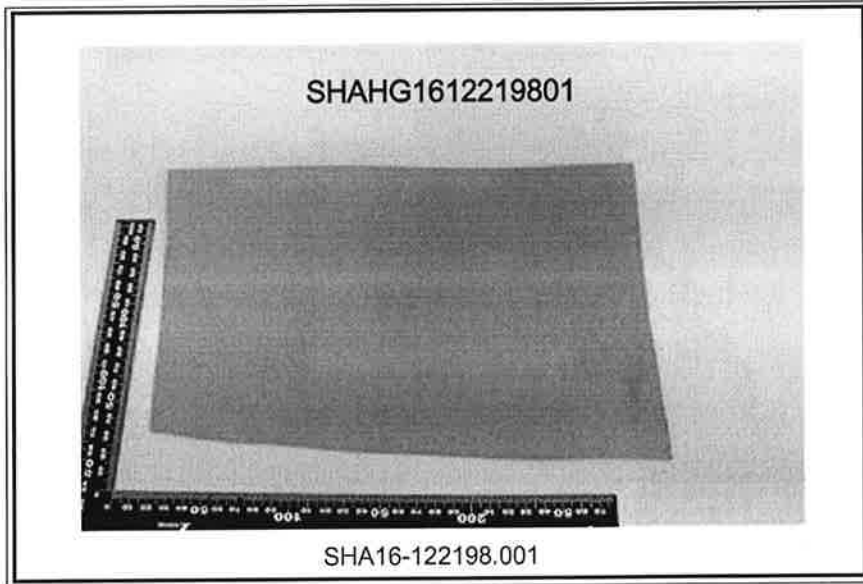

SGS authenticate the photo on original report only

*** End of Report ***



Unless otherwise agreed in writing, this document is issued by the Company subject to its General Conditions of Service printed overleaf, available on request or accessible at <http://www.sgs.com/en/Terms-and-Conditions.aspx> and, for electronic format documents, subject to Terms and Conditions for Electronic Documents at <http://www.sgs.com/en/Terms-and-Conditions/Terms-e-Documents.aspx>. Attention is drawn to the limitation of liability, indemnification and jurisdiction issues defined therein. Any holder of this document is advised that information contained hereon reflects the Company's findings at the time of its intervention only and within the limits of Client's instructions, if any. The Company's sole responsibility is to its Client and this document does not exonerate parties to a transaction from exercising all their rights and obligations under the transaction documents. This document cannot be reproduced except in full, without prior written approval of the Company. Any unauthorized alteration, forgery or falsification of the content or appearance of this document is unlawful and offenders may be prosecuted to the fullest extent of the law. Unless otherwise stated the results shown in this test report refer only to the sample(s) tested.

Attention: To check the authenticity of testing (inspection) report & certificate, please contact us at telephone: (86-755) 8307 1443, or email: CN.Doccheck@sgs.com
3rd Building, No. 889 Yishan Road Xuhui District, Shanghai China 200233 t E&E (86-21) 61402553 f E&E (86-21) 64953679 www.sgsgroup.com.cn
中国·上海·徐汇区宜山路889号3号楼 邮编: 200233 t HL (86-21) 61402594 f HL (86-21) 61156899 e sgs.china@sgs.com